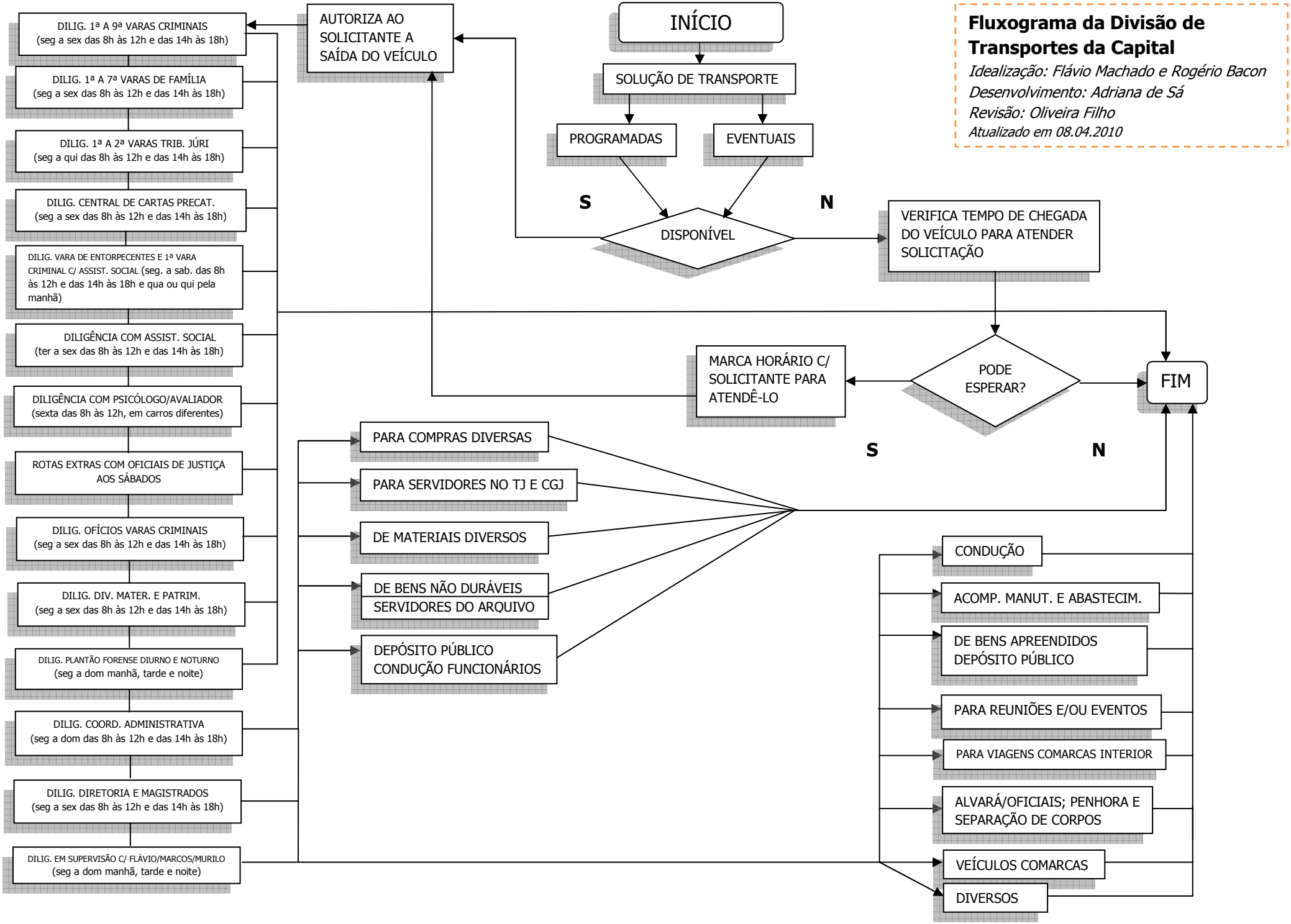CORREGEDORIA GERAL DA JUSTIÇA – DIRETORIA DA SECRETARIA GERAL – COORDENADORIA ADMINISTRATIVA - DIVISÃO DE TRANSPORTE